

PRELIMINARY

AUTHORIZED USE OF THIS DOCUMENT
 This Document is authorized for use for construction only if it bears the Architect's Seal with his/her signature transposed upon it.

OWNER OR CONTRACTOR SHALL FIELD & PLAN VERIFY ALL DIMENSIONS AND CONDITIONS SHOWN ON THE DRAWINGS AND PROJECT SITE AND NOTIFY THE ARCHITECT OF ANY DISCREPANCIES BEFORE PROCEEDING WITH ANY CONSTRUCTION OR WORKSTUDIES OF THE BUILDING. THESE DRAWINGS ARE ONLY FOR THE EXCLUSIVE USE OF THE ARCHITECT AS PART OF THE ARCHITECT'S SERVICES.

ALL DRAWINGS ARE SCHEMATIC.

EXISTING BUILDINGS
 ANY EXISTING DIMENSIONS OR CONDITIONS SHOWN ARE APPROXIMATE AND COMMENSURATE WITH THE NECESSARY INACCURACIES OF RECORDING THE IN-PLACE CONDITIONS OF AN EXISTING BUILDING WITH ITS INHERENT HIDDEN CONDITIONS. THESE CUMULATIVE INACCURACIES WILL AFFECT OTHER DIMENSIONS AND CONDITIONS SHOWN ON THESE DRAWINGS.

110325
DATE

REVISIONS

1	
2	
3	
4	
5	
6	
7	

© DRAWINGS COPYRIGHT BY ARCHITECT

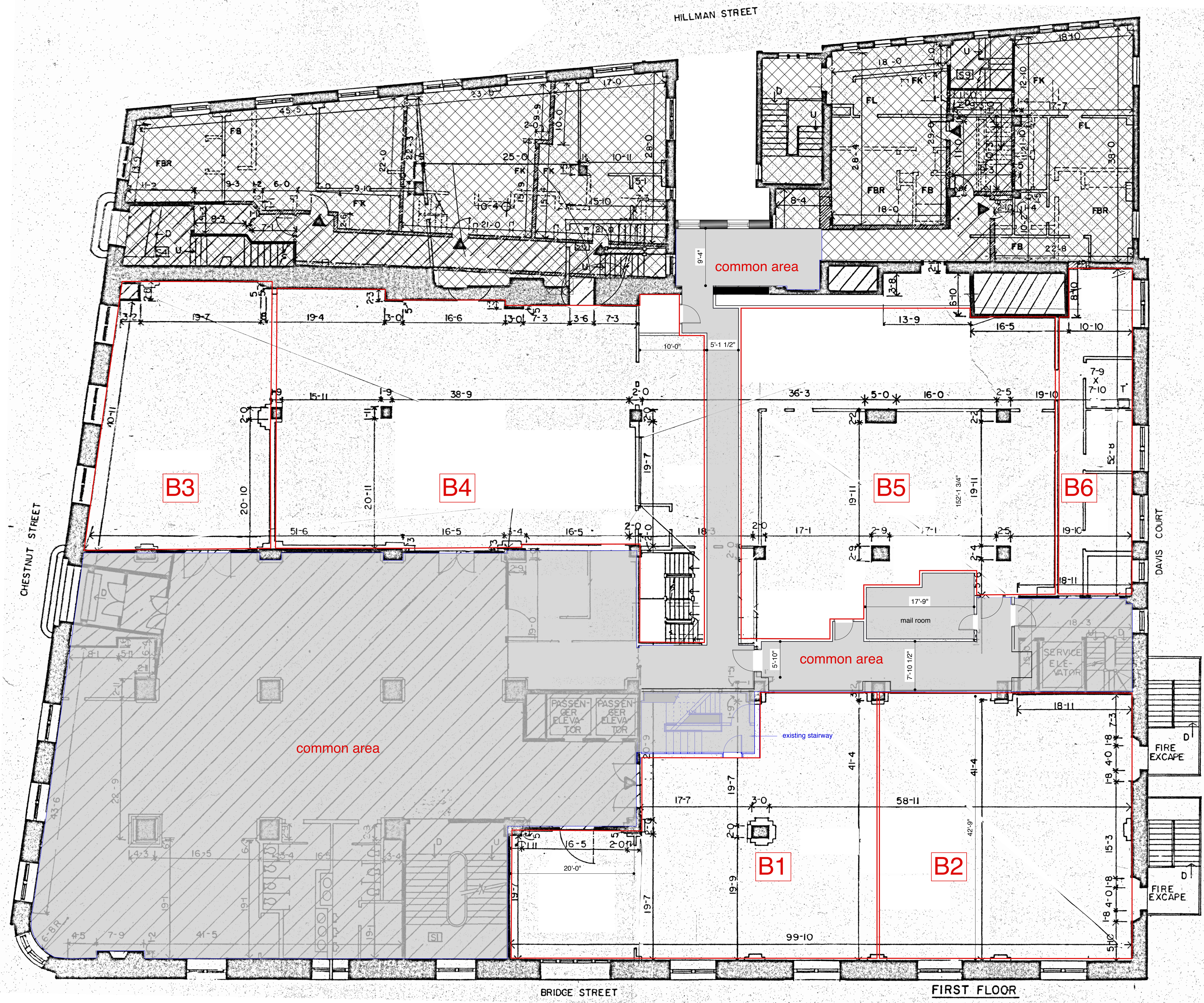

PRELIMINARY

MASTER DEED DOCUMENTS

I certify that these plans fully and accurately depict the layout, location, unit number and dimensions of the units as built.

Date: 11/20/25

JOSEPH P. MATTEI
 No. 3967
 GREENFIELD, MASS.
 Registered Architect
 Commonwealth of Massachusetts

Registration number 3967
 Registered Architect
 Commonwealth of Massachusetts

LEGEND:

- B1** indicates condominium designation
- indicates perimeter of condominium
- 5'-8" indicates dimensions
- open to floor level below
- ▨ existing condos
- common area

DRAWING SCALE
 2 ft
 5 feet
 10 feet
 SCALE: 1/8" = 1'-0"
 UNLESS NOTED OTHERWISE

The Shelburne Architects
 Architecture Promotes Community

JOSEPH P. MATTEI & ASSOCIATES
 25 GUY MANNERS RD
 SHELburne MASSACHUSETTS 01370
 VOICE: 413.330.7588

Full Service Architectural Firm Serving MASSACHUSETTS

Kimball Towers Condominiums
 140 Chestnut Street
 Springfield, Massachusetts

CHECKED BY: jpm

DRAWN BY: jpm

PROJECT NUMBER: 22524

SHEET NUMBER: A-1

1st Floor